DIRECTOR

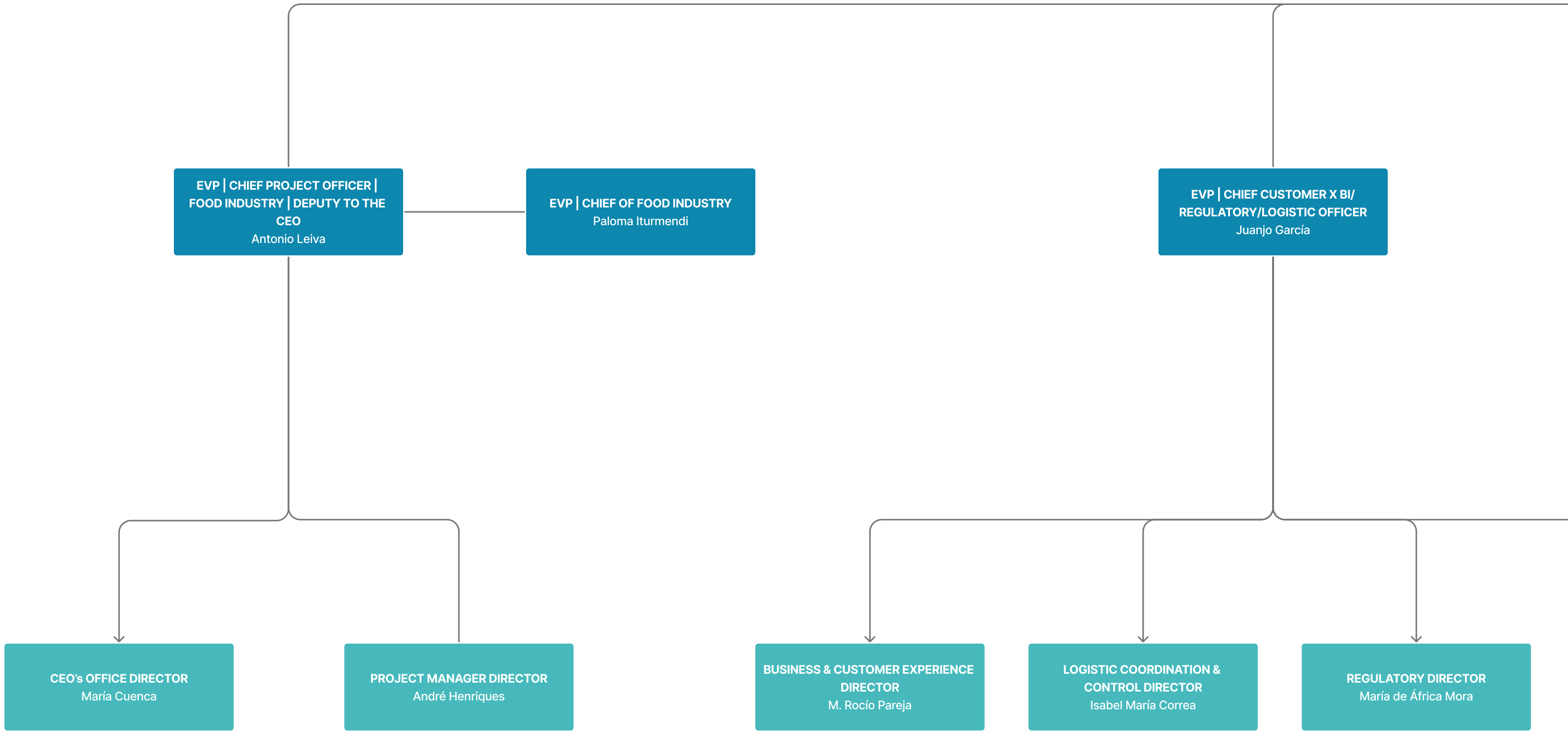

EVP | CHIEF PROJECT OFFICER | FOOD INDUSTRY | DEPUTY TO THE CEO
Antonio Leiva

EVP | CHIEF OF FOOD INDUSTRY
Paloma Iturmendi

EVP | CHIEF CUSTOMER X BI/ REGULATORY/LOGISTIC OFFICER
Juanjo García

CEO's OFFICE DIRECTOR
María Cuenca

PROJECT MANAGER DIRECTOR
André Henriques

BUSINESS & CUSTOMER EXPERIENCE DIRECTOR
M. Rocío Pareja

LOGISTIC COORDINATION & CONTROL DIRECTOR
Isabel María Correa

REGULATORY DIRECTOR
María de África Mora

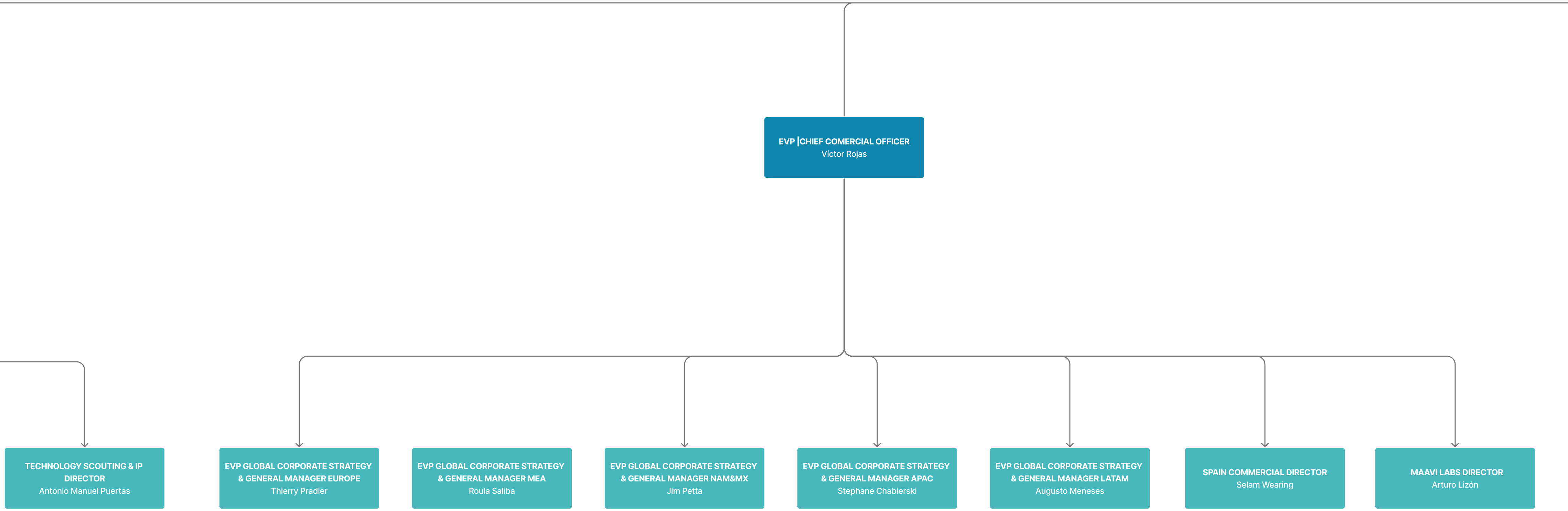

EVP |CHIEF COMERCIAL OFFICER
Víctor Rojas

TECHNOLOGY SCOUTING & IP DIRECTOR
Antonio Manuel Puertas

EVP GLOBAL CORPORATE STRATEGY & GENERAL MANAGER EUROPE
Thierry Pradier

EVP GLOBAL CORPORATE STRATEGY & GENERAL MANAGER MEA
Roula Saliba

EVP GLOBAL CORPORATE STRATEGY & GENERAL MANAGER NAM&MX
Jim Petta

EVP GLOBAL CORPORATE STRATEGY & GENERAL MANAGER APAC
Stephane Chabierski

EVP GLOBAL CORPORATE STRATEGY & GENERAL MANAGER LATAM
Augusto Meneses

SPAIN COMMERCIAL DIRECTOR
Selam Wearing

MAAVI LABS DIRECTOR
Arturo Lizón

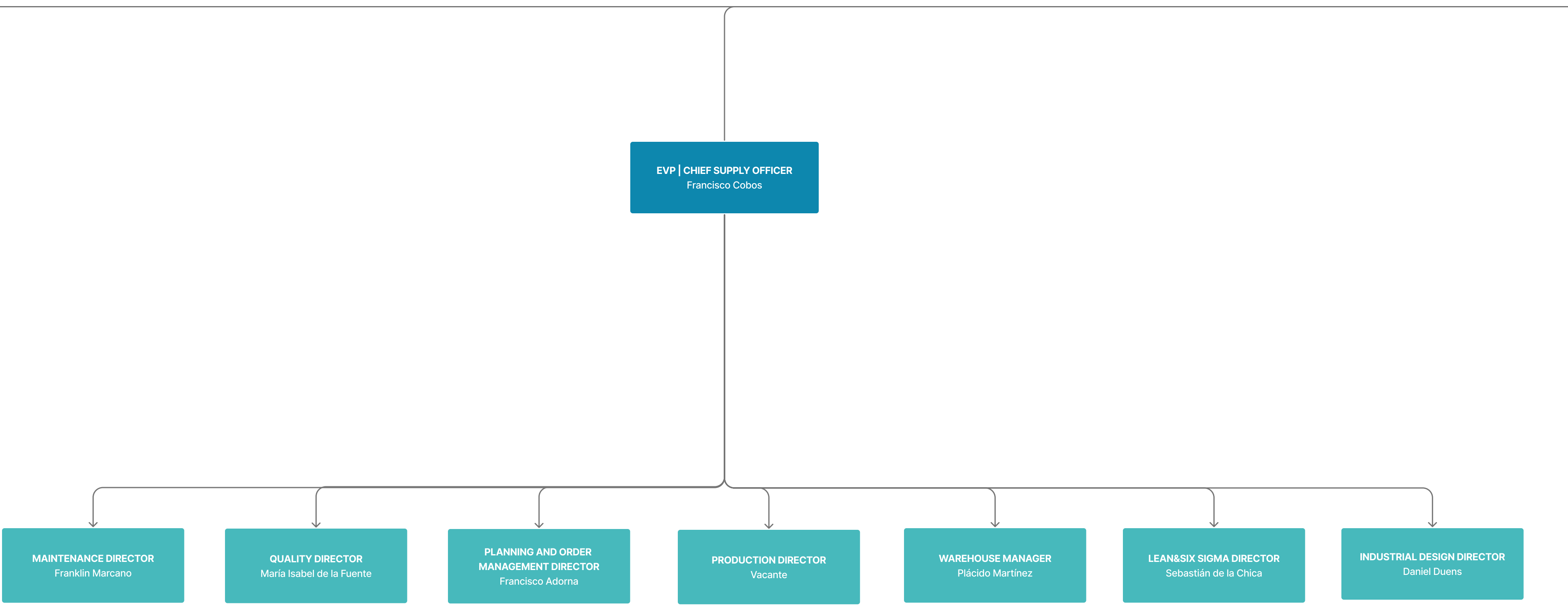

EVP | CHIEF SUPPLY OFFICER
Francisco Cobos

- **MAINTENANCE DIRECTOR**
  Franklin Marcano
- **QUALITY DIRECTOR**
  María Isabel de la Fuente
- **PLANNING AND ORDER MANAGEMENT DIRECTOR**
  Francisco Adorna
- **PRODUCTION DIRECTOR**
  Vacante
- **WAREHOUSE MANAGER**
  Plácido Martínez
- **LEAN&SIX SIGMA DIRECTOR**
  Sebastián de la Chica
- **INDUSTRIAL DESIGN DIRECTOR**
  Daniel Duens

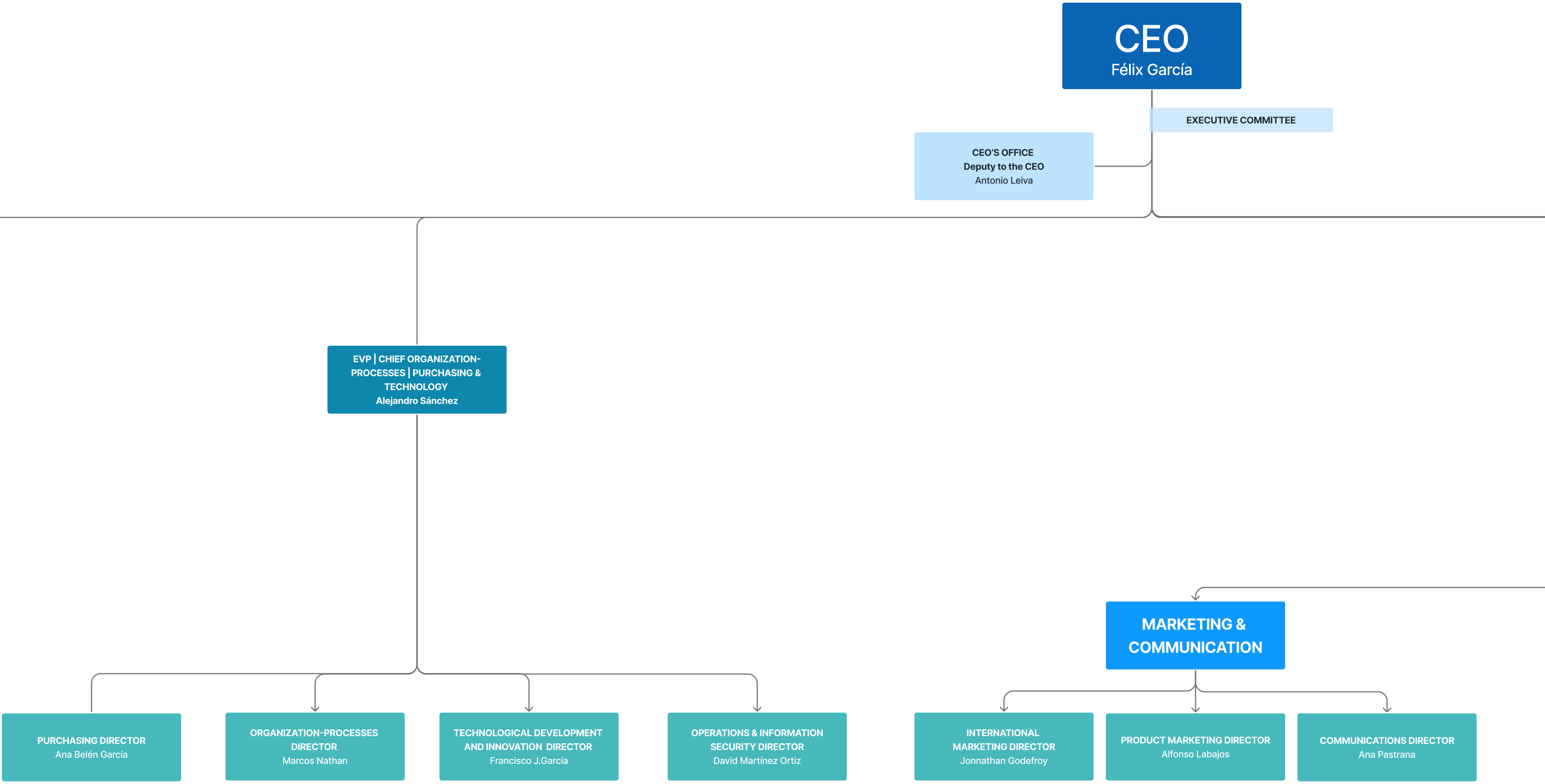

CEO
Félix García

EXECUTIVE COMMITTEE

CEO'S OFFICE
Deputy to the CEO
Antonio Leiva

EVP | CHIEF ORGANIZATION-PROCESSES | PURCHASING & TECHNOLOGY
Alejandro Sánchez

PURCHASING DIRECTOR
Ana Belén García

ORGANIZATION-PROCESSES DIRECTOR
Marcos Nathan

TECHNOLOGICAL DEVELOPMENT AND INNOVATION DIRECTOR
Francisco J.García

OPERATIONS & INFORMATION SECURITY DIRECTOR
David Martínez Ortiz

MARKETING & COMMUNICATION

INTERNATIONAL MARKETING DIRECTOR
Jonnathan Godefroy

PRODUCT MARKETING DIRECTOR
Alfonso Labajos

COMMUNICATIONS DIRECTOR
Ana Pastrana

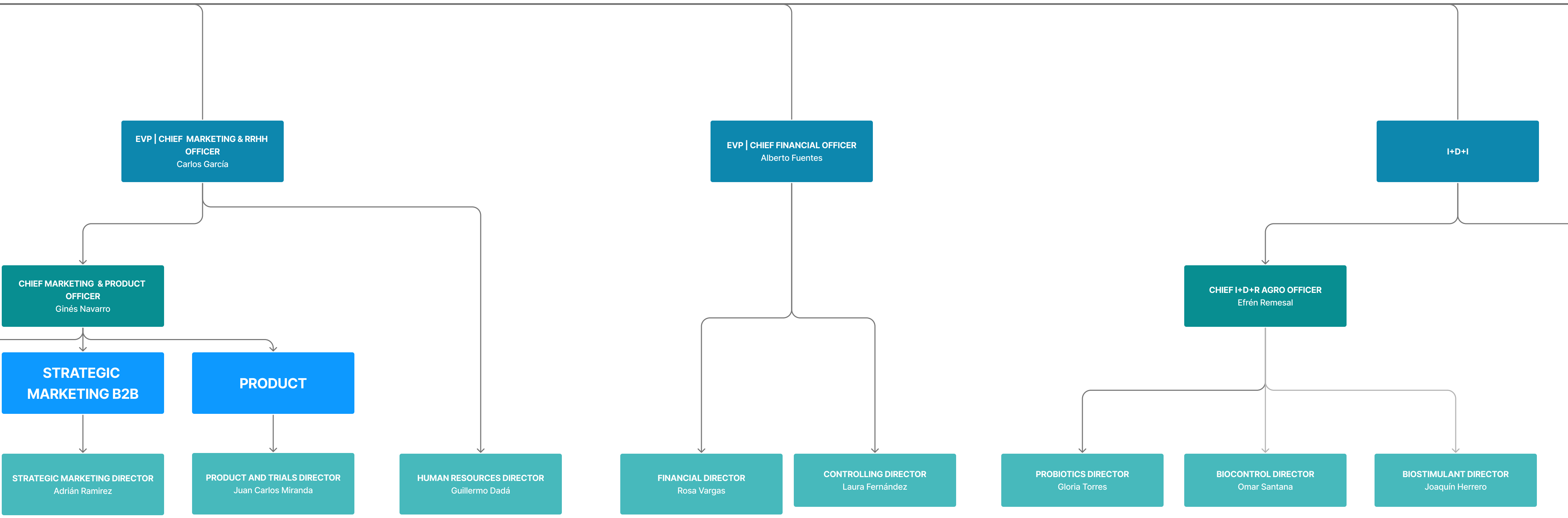

- **EVP | CHIEF MARKETING & RRHH OFFICER**
  Carlos García
  - **CHIEF MARKETING & PRODUCT OFFICER**
    Ginés Navarro
    - **STRATEGIC MARKETING B2B**
      - **STRATEGIC MARKETING DIRECTOR**
        Adrián Ramirez
    - **PRODUCT**
      - **PRODUCT AND TRIALS DIRECTOR**
        Juan Carlos Miranda
  - **HUMAN RESOURCES DIRECTOR**
    Guillermo Dadá
- **EVP | CHIEF FINANCIAL OFFICER**
  Alberto Fuentes
  - **FINANCIAL DIRECTOR**
    Rosa Vargas
  - **CONTROLLING DIRECTOR**
    Laura Fernández
- **I+D+I**
  - **CHIEF I+D+R AGRO OFFICER**
    Efrén Remesal
    - **PROBIOTICS DIRECTOR**
      Gloria Torres
    - **BIOCONTROL DIRECTOR**
      Omar Santana
    - **BIOSTIMULANT DIRECTOR**
      Joaquín Herrero

kimitec

BIOINNOVATION THAT CARES

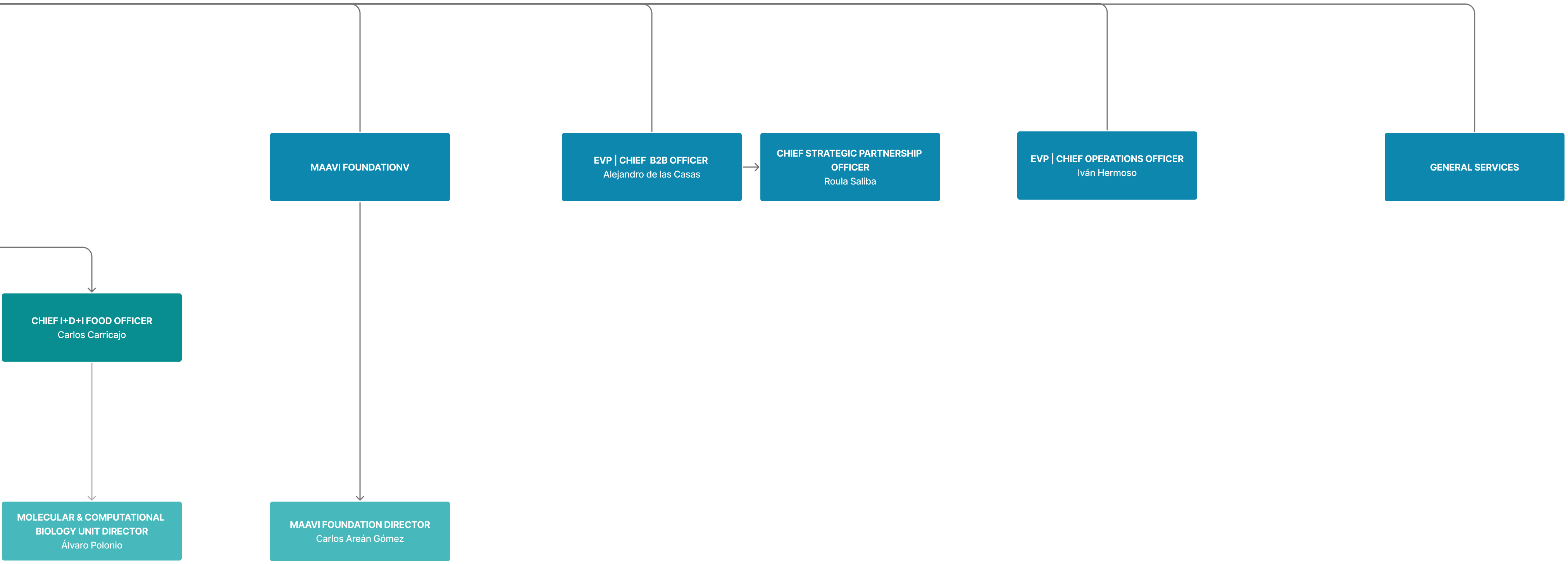

MAAVI FOUNDATIONV

EVP | CHIEF B2B OFFICER
Alejandro de las Casas

CHIEF STRATEGIC PARTNERSHIP OFFICER
Roula Saliba

EVP | CHIEF OPERATIONS OFFICER
Iván Hermoso

GENERAL SERVICES

CHIEF I+D+I FOOD OFFICER
Carlos Carricajo

MOLECULAR & COMPUTATIONAL BIOLOGY UNIT DIRECTOR
Álvaro Polonio

MAAVI FOUNDATION DIRECTOR
Carlos Areán Gómez